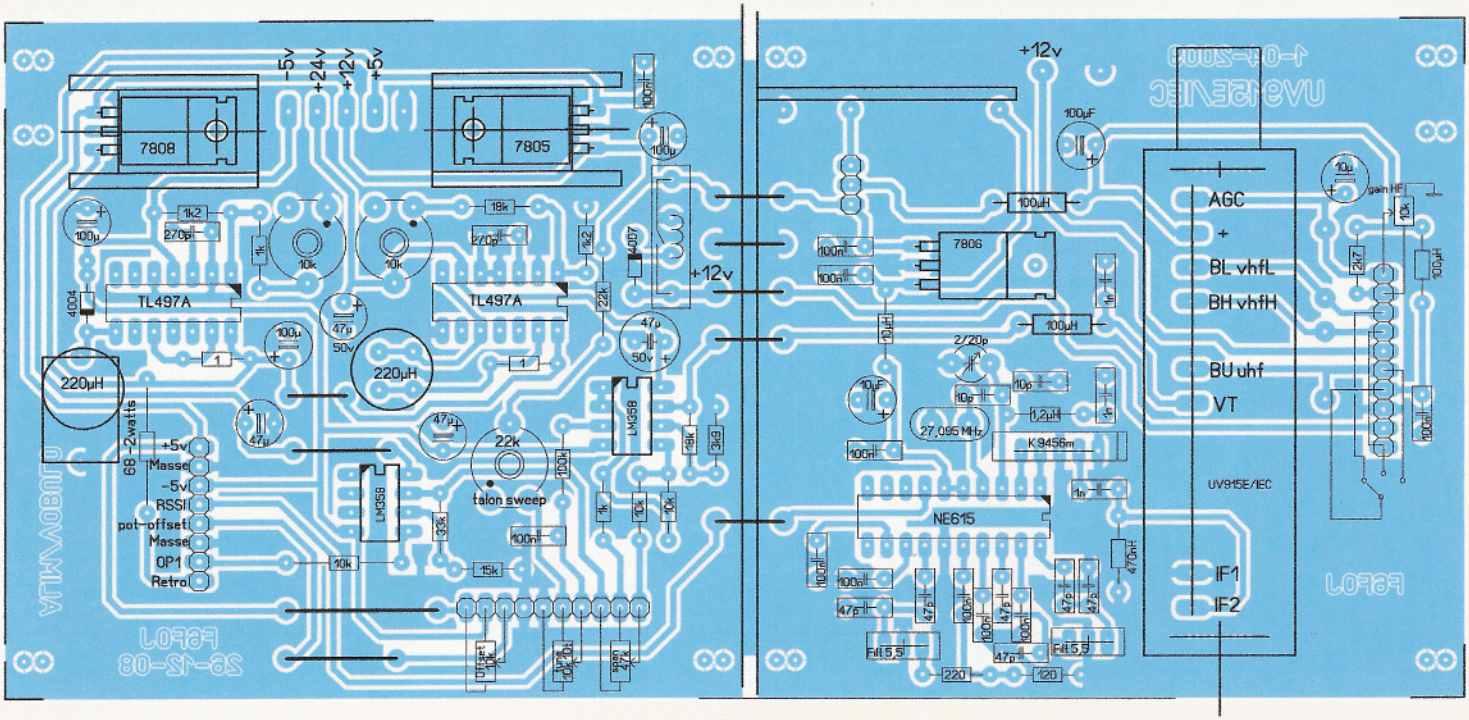
-5v
+24v
+12v
+5v
7808
7805
TL497A
TL497A
220µH
220µH
LM358
LM358
4004
4007
+12v
+5v
Masse
-5v
RSSI
pot-offset
Masse
OP1
Retro
talon sweep
+12v
7806
NE615
27,095 MHz
K9456m
AGC
+
BL vhfL
BH vhfH
BU uhf
VT
UV915E/IEC
IF1
IF2
gain HF
FBF01
26-12-08
1-04-2003
UV915E/IEC

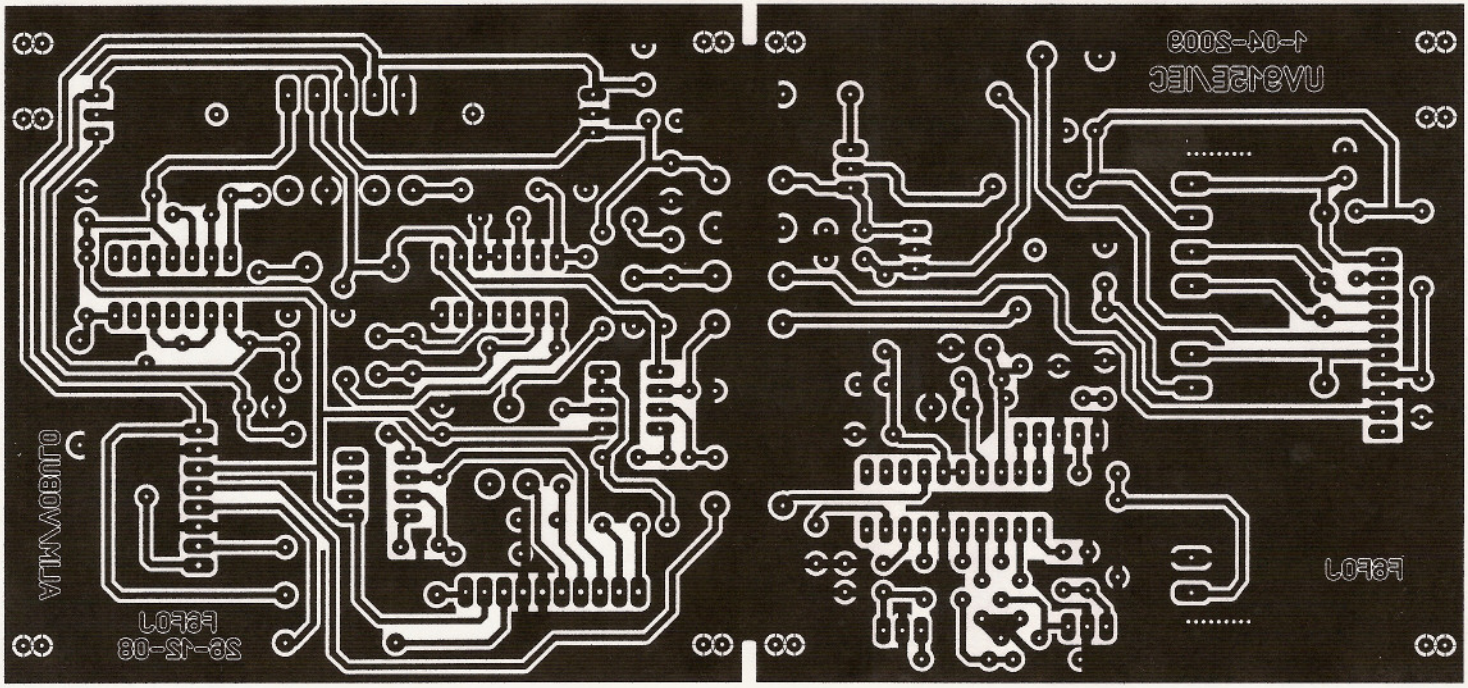
FBF01
26-12-08
1-04-2003
UV915E/IEC
FBF01

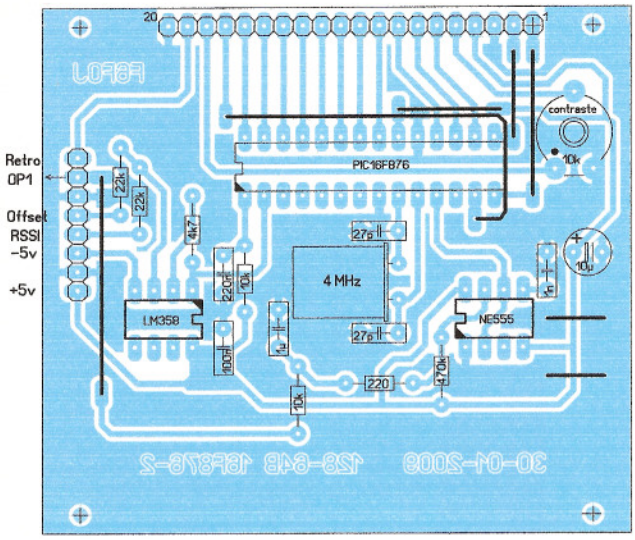
Retro
OP1
Offset
RSSI
-5v
+5v
contraste
10k
PIC16F876
4 MHz
LM358
NE555
22k
22k
4k7
220nF
10k
100nF
27p
27p
1µ
10µ
1k
470k
220
10k
F6FOJ
30-01-2008
F28-848 16F876-2

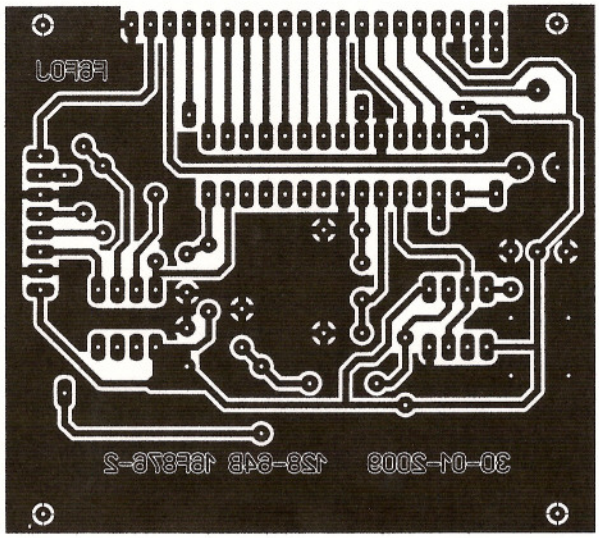
F6FOJ
30-01-2008
F28-848 16F876-2

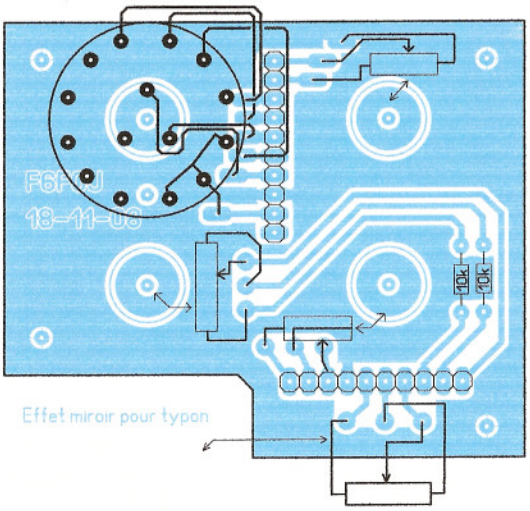
F6FOJ
18-11-08
10k
10k
Effet miroir pour typon

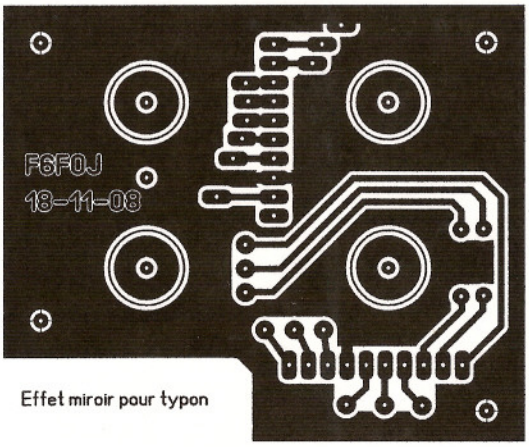
F6FOJ
18-11-08
Effet miroir pour typon

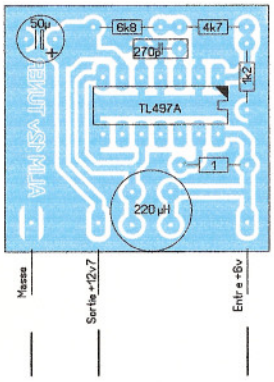
50µ
6k8
4k7
270p
4k2
TL497A
1
220µH
F6AWT F5NLA
Masse
Sortie +12v7
Entre +8v

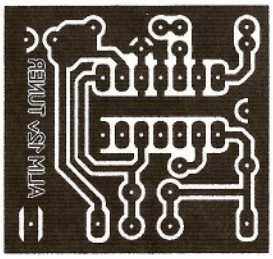
F6AWT F5NLA

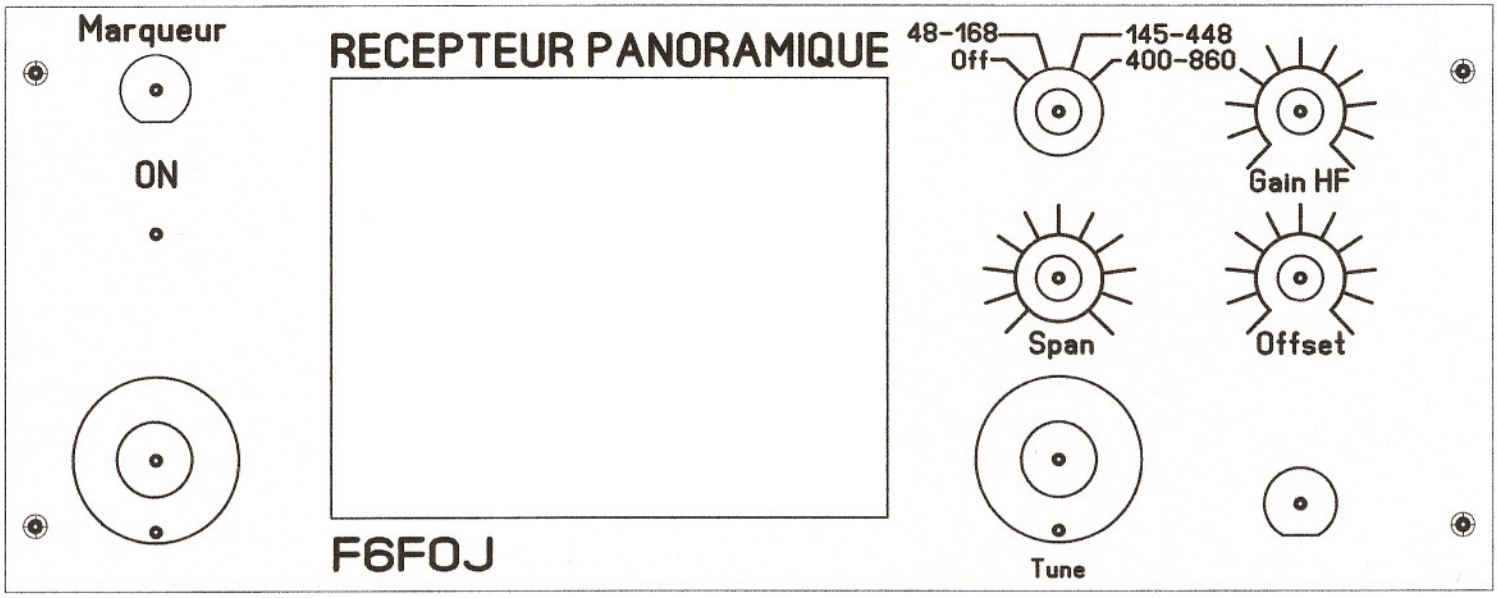
Marqueur
ON
RECEPTEUR PANORAMIQUE
48-168
Off
145-448
400-860
Gain HF
Span
Offset
Tune
F6FOJ